

North Carolina National Guard Greensboro Lawn Care Region

- Burlington
- High Point
- Greensboro
- Asheboro
- Siler City
- Reidsville

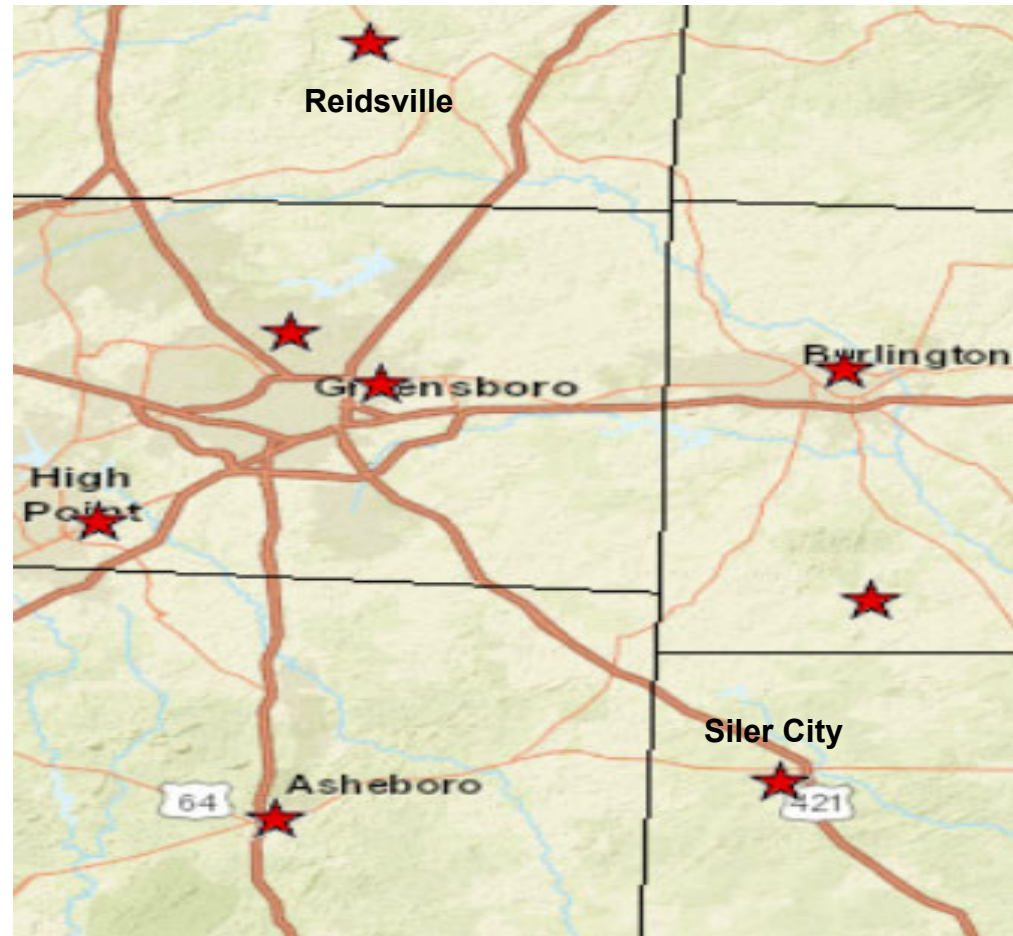

Burlington (CO A, 30th STB)

Address 1935 North Church Street, Burlington, NC, 27217

Phone Facility Manager SFC Jeremy Pope **EXT** 10281
Alt Facility Mgr. SGT Beck **EXT** 10285

Total Area: 5.04 ac
Lawn Area: 2.20 ac

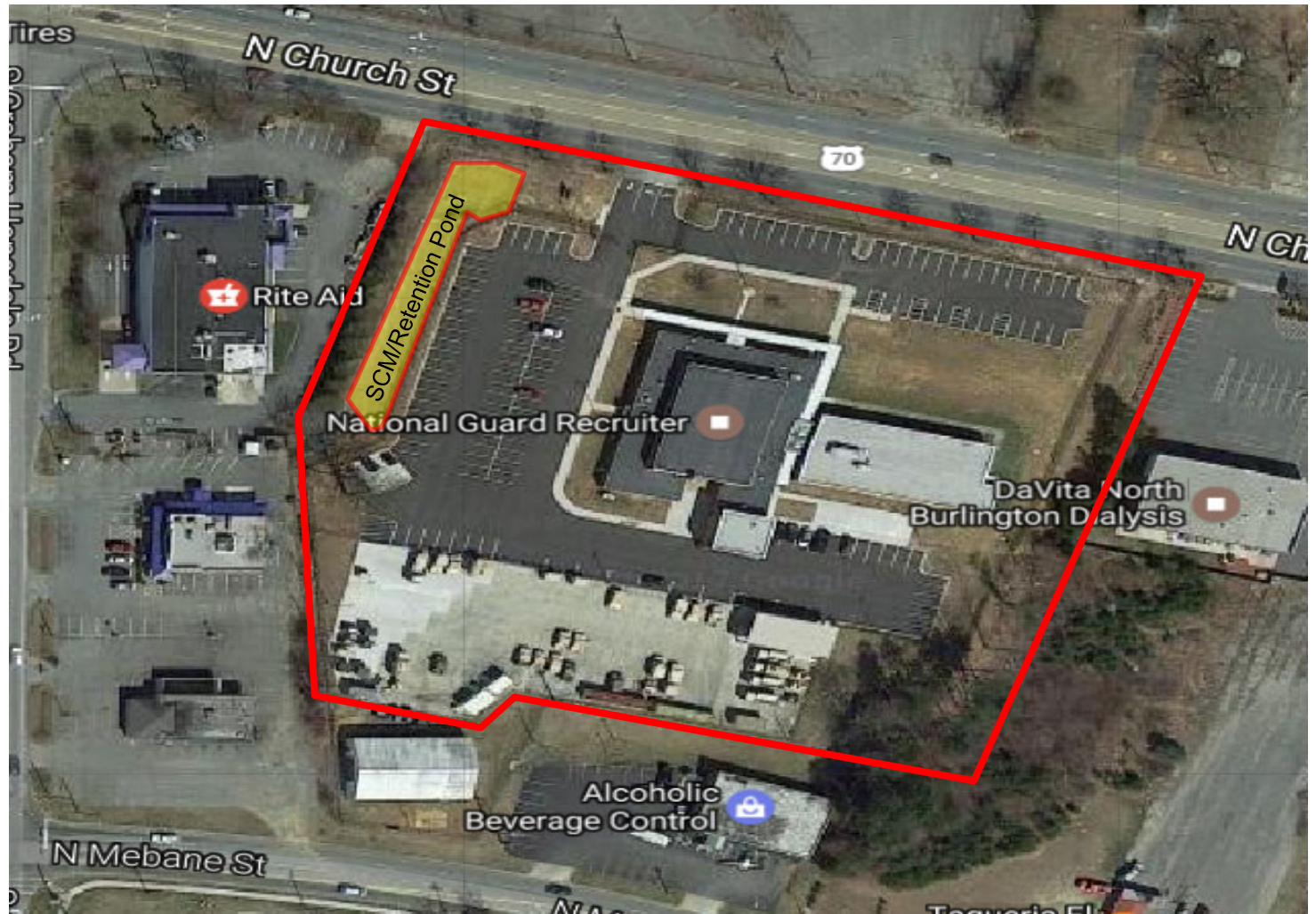

High Point (CO G 230th BSB/FMS #8)

Address 3515 Armory Dr, High Point, NC 27260

Phone Facility Manager CW3 Jon Woodruff 984-661-1309 EXT 11309
Alt Facility Mgr. SSG Patrick 984-661-1302 EXT 11302

Total Area: 8.93 ac
Lawn Area: 2.25 ac



Greensboro (HQ 113 SB)

Address 110 Franklin Blvd, Greensboro, NC 27401

Phone Facility Manager SFC Eavenson 336-691-7700 EXT 15614
Alt Facility Mgr. SGT Bullins 336-691-7700 EXT 15618

Total Area: 13.60 ac
Lawn Area: 7.80 ac



Asheboro (113 STB)

Address 1430 South Fayetteville St, Asheboro, NC 27205

Phone Facility Manager CPT Melvin Blackwell 336-625-3064 **EXT** 10097
Alt Facility Mgr. SFC Dixon 336-625-3064 **EXT** 10094

Total Area: 2.65 ac
Lawn Area: 1.15 ac

■ Area where trees have been removed and new landscaping has taken place.

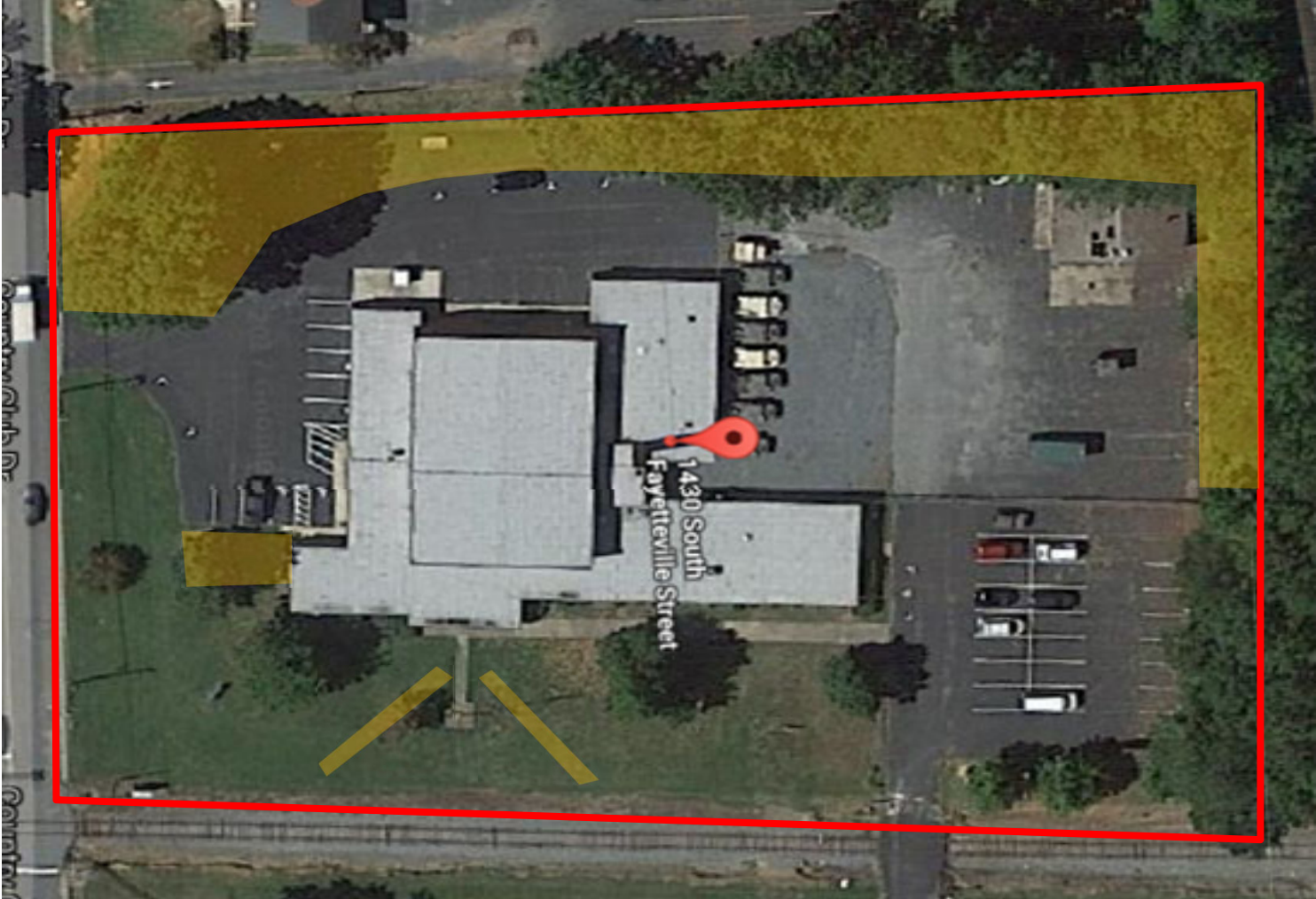

Siler City (130th FIN CO)

Address 801 Alston Bridge Rd, Siler City, NC 27334

Phone Facility Manager SFC Scott 919-742-2829 EXT 12742
Alt Facility Mgr. SFC McCoy 919-742-2829 EXT 12745

Total Area: 4.96 ac
Lawn Area: 1.55 ac



Reidsville (732nd (-) FSC)

Address 292 NC 65, Reidsville, NC 27320

Phone	Facility Manager	SSG Michael Coffey	336-349-4428	EXT	12340
	Alt Facility Mgr.	SSG Joseph Horne	336-349-4428	EXT	12342

Total Area: 6.04 ac
Lawn Area: 3.10 ac

